

CMDA "A" CHANNEL
 A/15714/02
PROPOSED RESIDENTIAL BUILDING
 AT DOOR NO: 13, 23A, 33A,
 DAMODARA PERUMAL COLONY
 2nd LANE, VILVAKKAM
 CHENNAI-600 049, IN S.NO:317,
 317/1,318,318/2C,2C, OF KONNUR
 VILLAGE, DIVISION NO:63, ZONE NO:4,
 T.S.NO:11&12, BLOCK NO:52.

OFFICE COPY

A/001658/278/2004

Planning Permit No. **APPROVED**
 SUBJECT TO THE CONDITIONS IN
 THIS OFFICE LETTER
 No. P/15714/2004 dt 29-6-04
 FOR MEMBER SECRETARY
 CHENNAI METROPOLITAN
 DEVELOPMENT AUTHORITY
 CHENNAI-600 008.

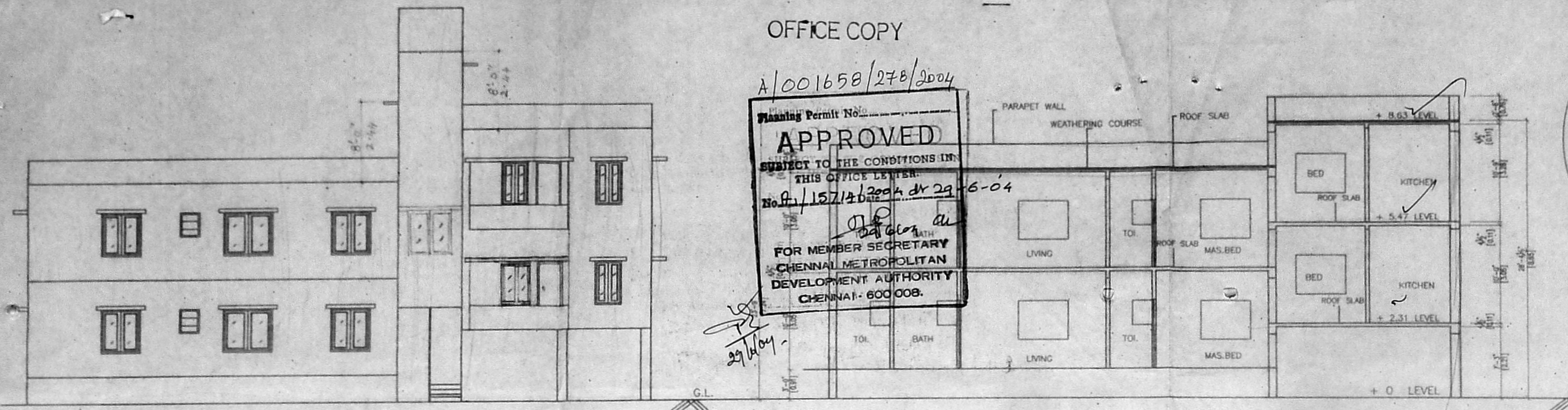

ELEVATION

SECTION ON - 'AA'

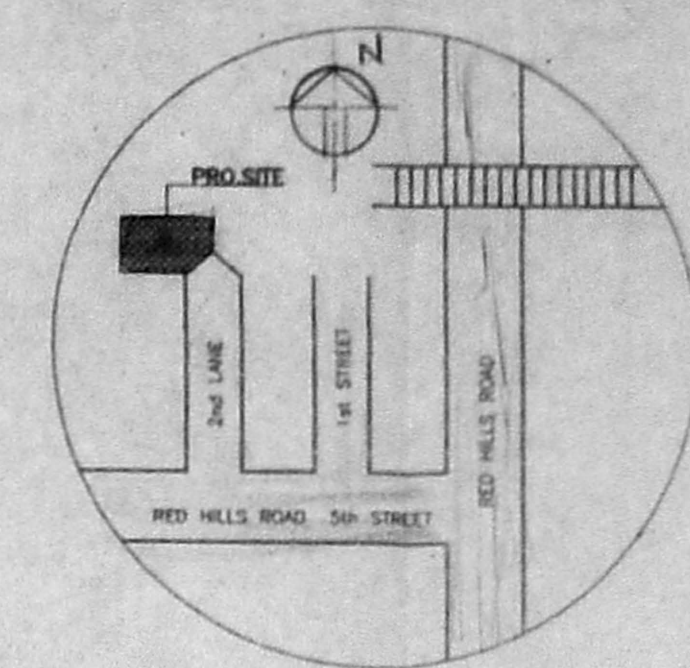

KEY PLAN
NOT TO SCALE

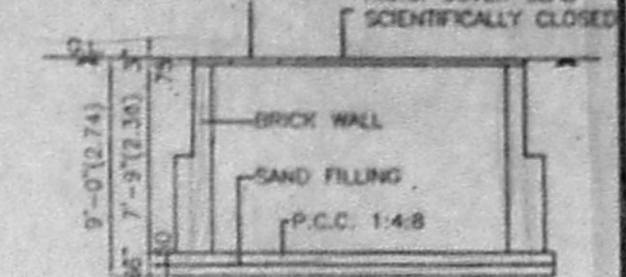

SECTION ON B-B

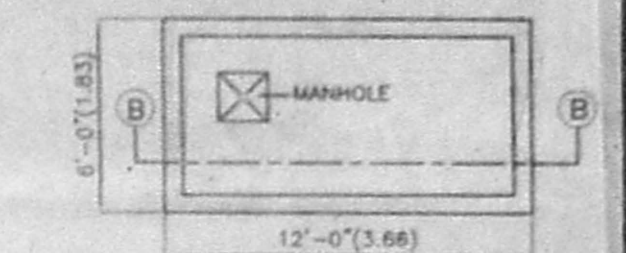

PLAN
DETAILS OF SUMP

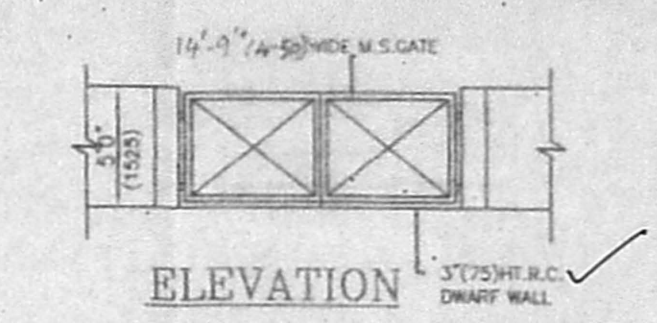

ELEVATION

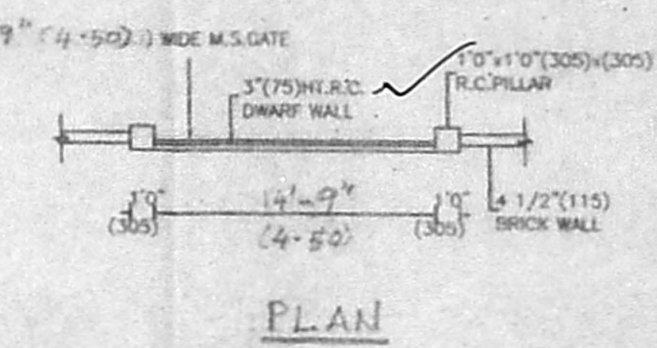

PLAN

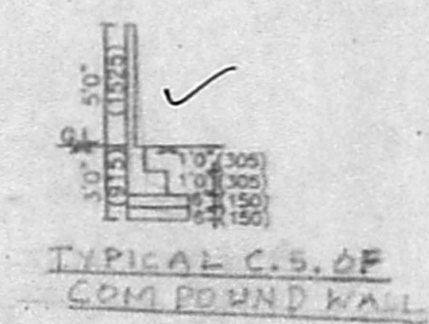

TYPICAL C.S. OF
CONCRETE BOUNDARY WALL

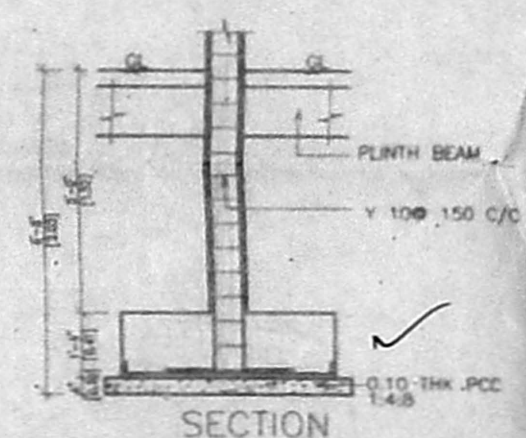

SECTION

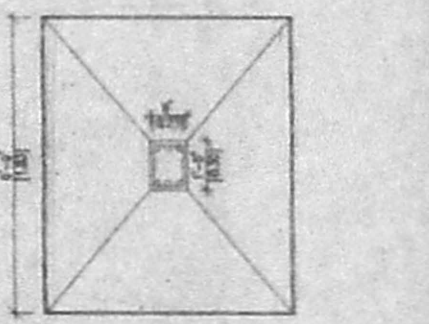

PLAN OF FOOTING
SCALE = 1:30

SPECIFICATIONS

FOUNDATION WITH R.C.C. COLUMNS AND FOOTINGS AS PER STRUCTURAL DESIGN.
 BASEMENT AND SUPERSTRUCTURE 9" THICK B.W. IN C.M.1:5
 FLOORING FINISHED WITH 6MM THICK WHITE MOSAIC TILES IN C.M.1:3.
 R.C.C. ITEMS COLUMNS, PLINTH BEAMS, LINTELS, SUNSHADES, FLOOR BEAMS AND FLOOR SLABS ALL WORKS IN R.C.C. 1:2:4 MIX WITH SUITABLE REINFORCEMENT AS PER STRUCTURAL DESIGN
 PLASTERING BOTH SIDES AT ALL WALLS AND CEILING etc. 12MM THICK PLASTERING IN C.M.1:3.
 WHITE COLOUR WASH TWO COATS OF COLOUR WASH OVER ONE COAT OF LIME WASH
 JOINERIES TEAK WOOD FRAMED FLUSH DOORS AND GLAZED WINDOWS AND VENTILATORS AND FINISHED WITH TWO COATS OF ENAMEL PAINT OVER ONE COAT OF WOOD PRIMER
 WEATHERING COURSE TWO COURSE OF COUNTRY TILES LAID TO SLOPE WITH C.M.1:4 OVER 6" THICK BRICK JELLY LIME CONCRETE LAID TO 1 IN 30 SLOPE 1:3:6 MIX.

JOINERY DETAILS

| TYPE | DESCRIPTION | SIZE |
|------|---------------------------|-----------------------|
| D | T.W. FRAMED FLUSH DOOR | 3'3"x7'0" (991x2135) |
| D1 | -do- | 3'0"x7'0" (915x2135) |
| D2 | -do- | 2'6"x7'0" (763x2135) |
| W | T.W. FRAMED GLAZED WINDOW | 6'0"x4'6" (1830x1373) |
| W1 | -do- | 4'0"x4'6" (1220x1373) |
| W2 | -do- | 4'0"x3'6" (1220x1068) |
| V | T.W. FRAMED VENTILATOR | 3'0"x2'0" (915x610) |

COLOUR INDEX



AREA STATEMENT

| | Sq.Ft. | Sq.M. |
|---------------------|---------|--------|
| PLOT EXTENT | 3324.00 | 308.80 |
| GROUND FLOOR AREA | 1558.00 | 144.79 |
| FIRST FLOOR AREA | 2170.00 | 201.60 |
| SECOND FLOOR AREA | 795.00 | 73.88 |
| TOTAL BUILT UP AREA | 4523.00 | 420.27 |
| PLOT COVERAGE | 65. % | |
| F.S.I. | 1.36 | |

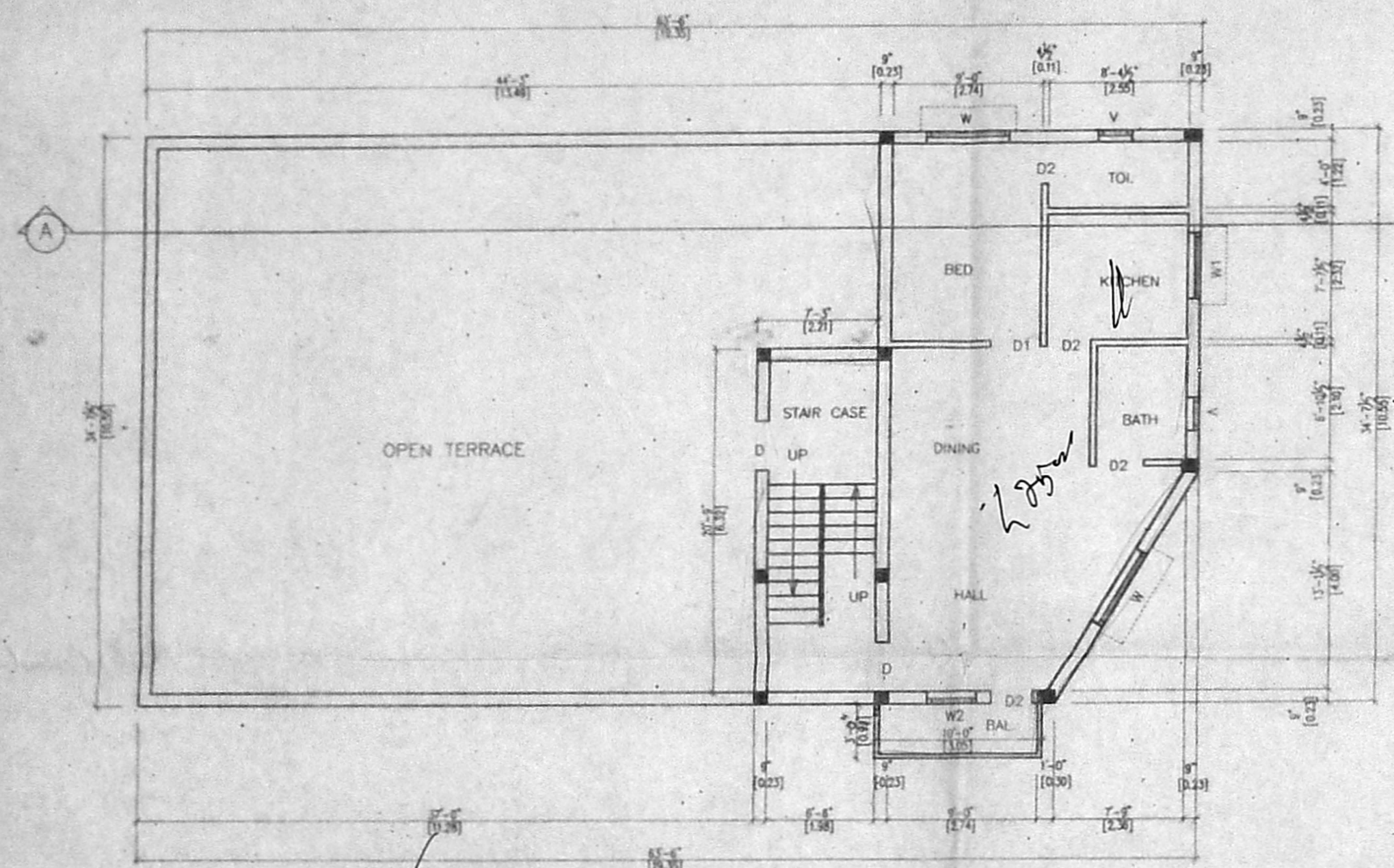

(PART) SECOND FLOOR PLAN

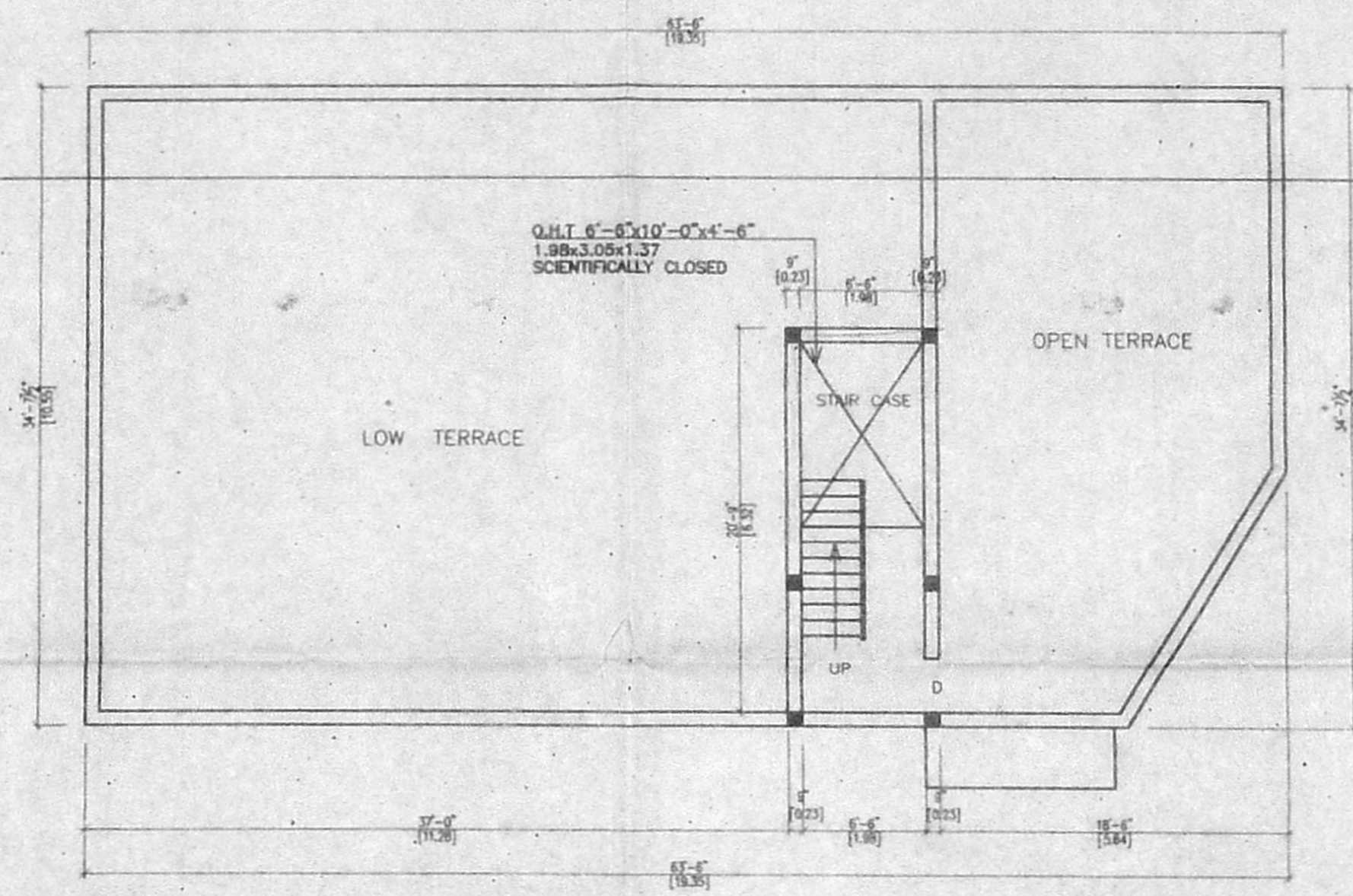

TERRACE FLOOR PLAN

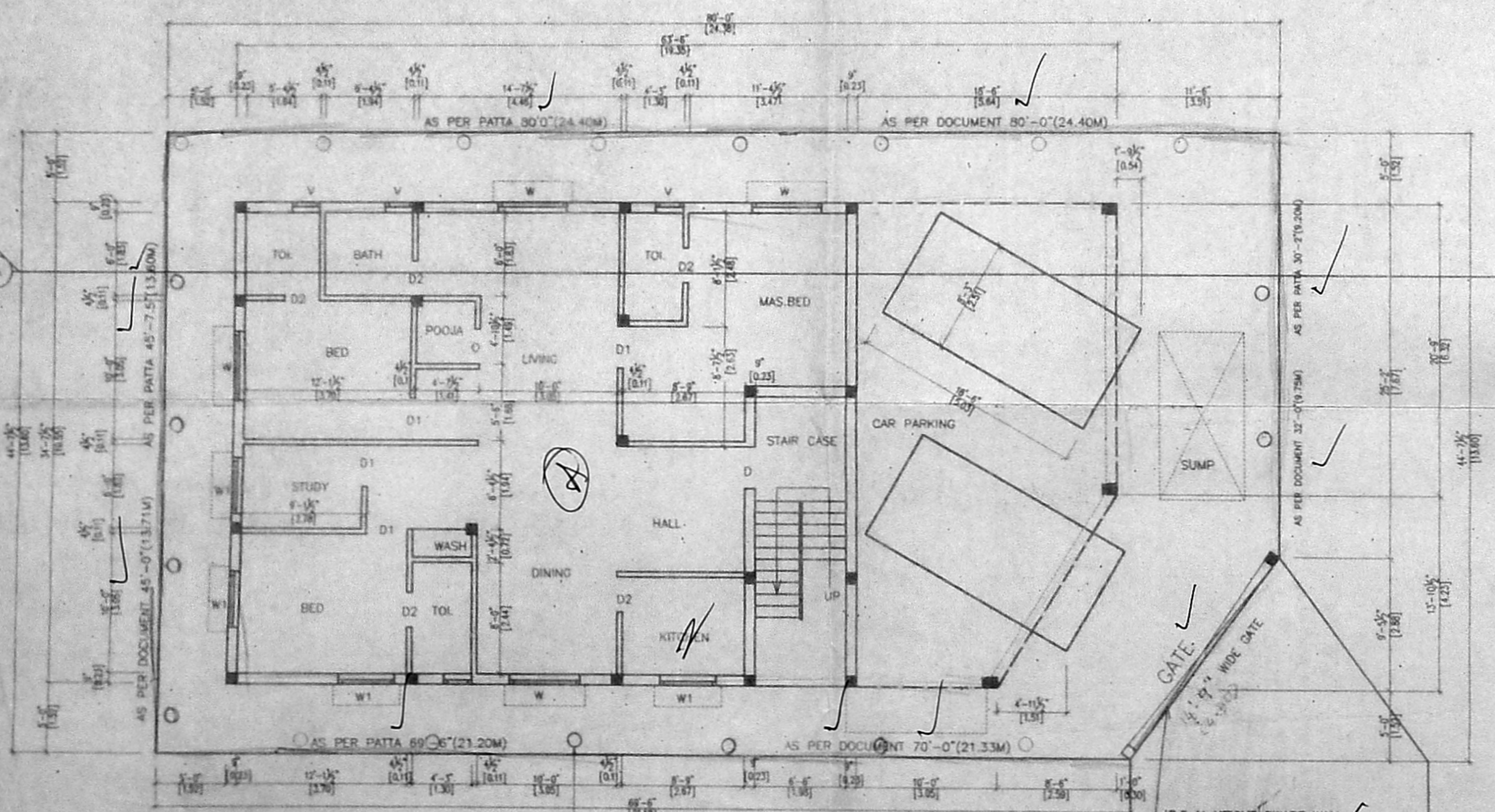

SITE CUM STILT / GROUND FLOOR PLAN

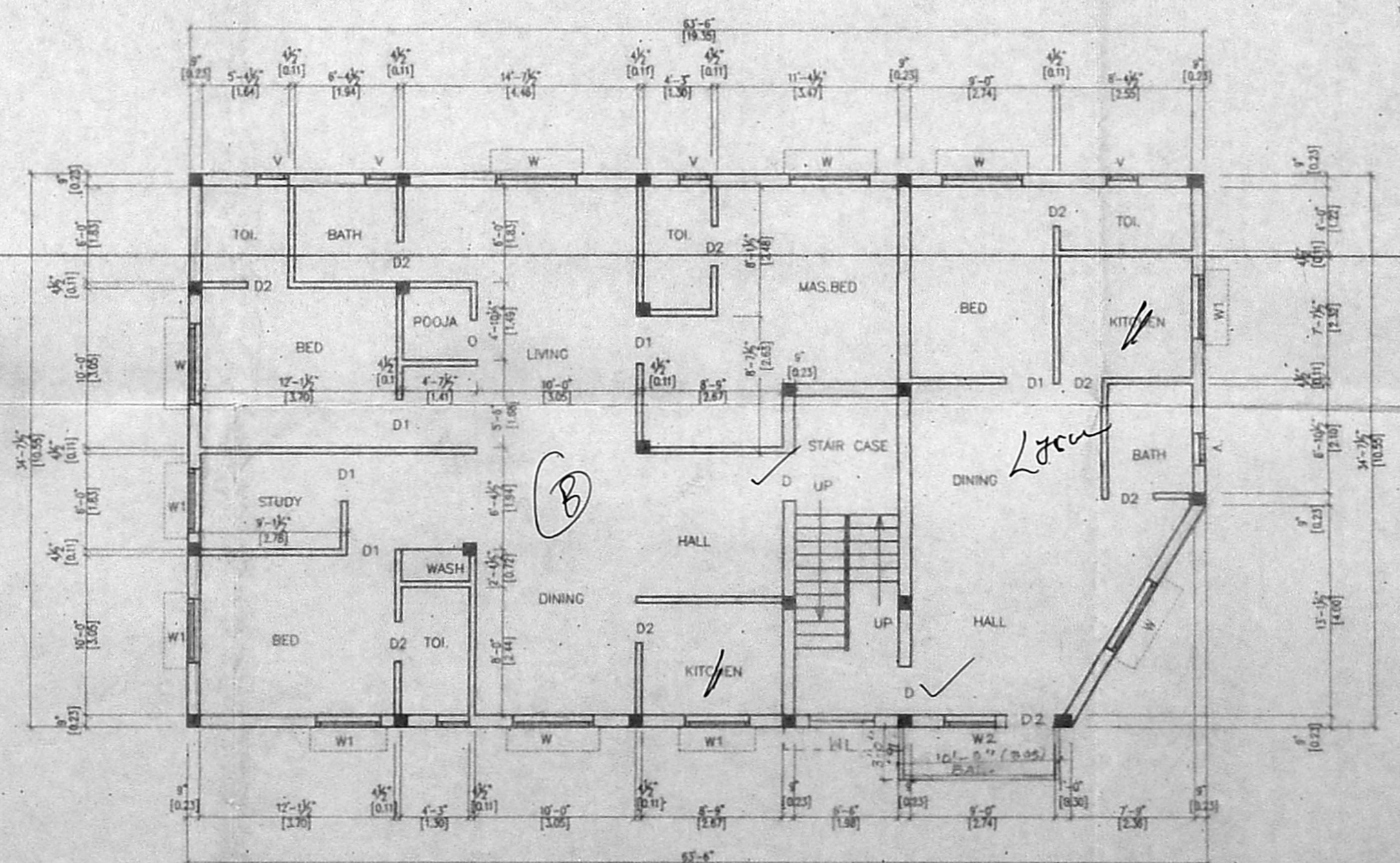

FIRST FLOOR PLAN

K.V. Subramanyam
 OWNER'S SIGNATURE / POWER AGENT

SCALE: 1" = 8'0" (1:100) DATE: 23-01-2004
 DRAWN: GR. CHECKED: S.V.

S. ATHIVAMAN, P.E.
 Class-1, Licensed Surveyor - No 192
 Corporation of Chennai
 5, Nalhamuni Street, T. Nagar,
 Chennai - 17 Phone: 2815 6824
 Mobile: 3163448

LICENSED SURVEYOR